

Antonym Crossword

Finish the clues by writing the **antonym** of the highlighted word.

Then complete the crossword puzzle.

Across

1. She likes candy that is (**sour**) **sweet** _____.
3. Luke stepped (**under**) _____ the rope.
5. Stephanie wades in the (**deep**) _____ end of the pool.
8. He was happy to have a new (**enemy**) _____ move in next door.
10. The bag was too (**light**) _____ to carry.
12. The cowardly lion had the (**most**) _____ courage of everyone in *The Wizard of Oz*.

Down

1. Sean wasn't hungry, so he ordered a (**large**) _____ meal.
2. I have to crouch down to get things on the (**high**) _____ shelf.
4. Robin Hood stole from the (**poor**) _____ to help those in need.
5. Anne's new comforter was cozy and (**hard**) _____.
6. The (**new**) _____ vase was chipped and cracked.
7. The zoo near my house is home to many (**tame**) _____ animals.
9. The bridge is so (**wide**) _____ that only one car can go across at a time.
11. Zoe almost fell (**awake**) _____ before the end of the movie.

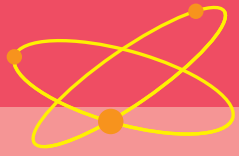

Spelling and Vocabulary

Antonyms



1 s w e e t

2

3

4

5 6

7

8 9

10 11

12



Brain Box

Two words that have the opposite meaning are called **antonyms**. For example: **strong** and **weak** are antonyms.