Let's Get Writing!

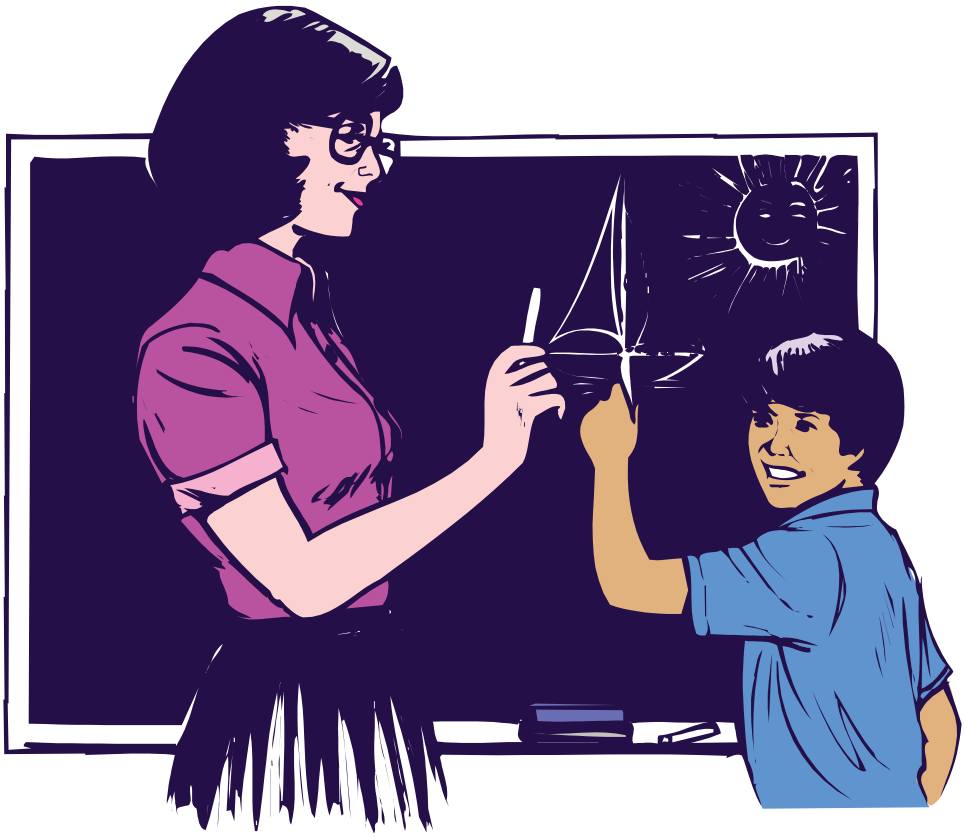

John's favorite subject in school is math.
Write about your favorite school subject.

Created by : education.com
www.education.com/worksheets

Copyright 2008-2009 Education.com